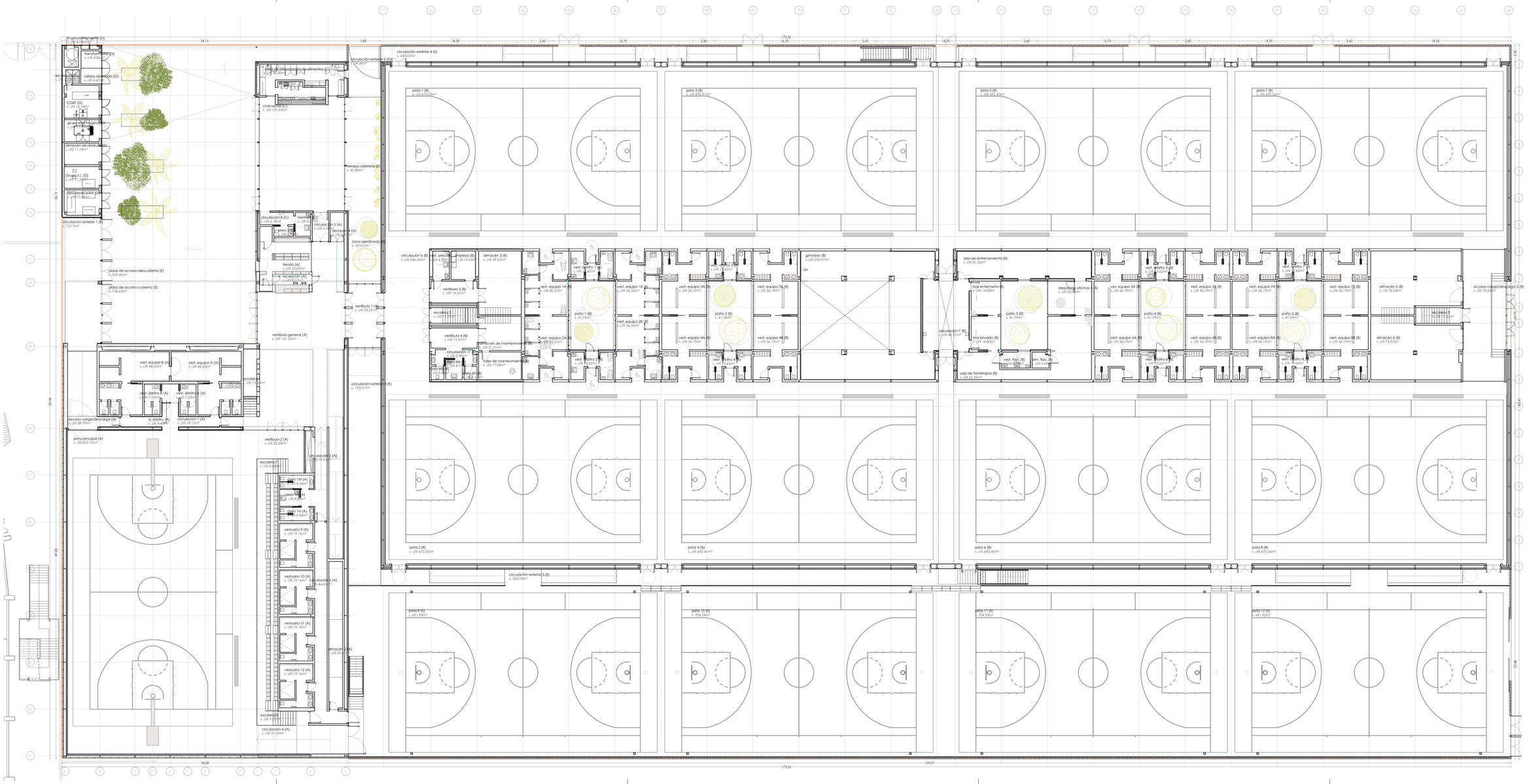
C/ BOMBERO RAMÓN DUART
situación
PLANTA BAJA
1/200
escala
L'ALQUERIA DEL BASKET
ERRE. ARQUITECTURA